NAHANT HARBOR

FLOOD
EBB

CONCRETE PIER
WOOD PIER
FLOATING DOCK
GANGWAY
FLOATING DOCK
GANGWAY
BLDG.
APPROXIMATE LIMIT OF EXPOSED LEDGE
GRANITE BLOCK SEAWALL
DISK
CONC.
CONC.
SEAWALL
GRANITE BLOCK SEAWALL
CONCRETE BOAT RAMP
WMH
BLDG.
BITUMINOUS PAVING
SMH
GRANITE CURBSTONE SEAWALL
CONCRETE CAP
RIP RAP
PAINTED PARKING LINES (TYP)
WHARF STREET
SMH

-8.0
-7.0
-6.0
-5.0
-4.0
-3.0
-2.0
-1.0
0.0
1.0
2.0
3.0
4.0
5.0
6.0
7.0
8.0

NOTES:

1. SITE PLAN AND TOPOGRAPHY BASED ON PLAN TITLED "TOWN OF NAHANT, EXISTING CONDITIONS PLAN, WHARF STREET, NAHANT MASSACHUSETTS, JUNE 11, 2015" BY PARSONS AND FAIA, INC., 60 LEWIS STREET, LYNN, MASSACHUSETTS.

2. ELEVATIONS ARE SHOWN IN FEET AND HUNDREDTHS AND ARE BASED ON THE NORTH AMERICAN VERTICAL DATUM OF 1988 (NAVD 88). NEGATIVE VALUES REPRESENT AN ELEVATION BELOW THAT SAME PLANE. DATUM INFORMATION WAS CREATED FROM NOAA'S VERTICAL DATUM TRANSFORMATION.

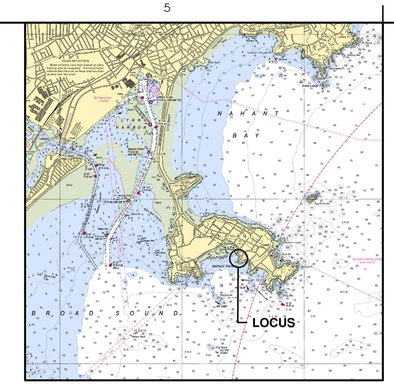

LOCUS MAP

SCALE: NONE

N

DATUM

MHHW	+4.53'
MHW	+4.09'
NAVD 88	0.00'
MLW	-4.96'
MLLW	-5.30'

PRELIMINARY FOR REVIEW ONLY

N

1"=20'-0" 20 0 20 40 SCALE IN FEET

CHILDS ENGINEERING CORPORATION
34 WILLIAM WAY, BELLINGHAM, MA 02019 U.S.A.
Phone: (508) 966-9092 Fax: (508) 966-9096
E-mail: mail@childseng.com

Mark	Description	Date	Appr.

Designed by: FAR		Date: 01/28/16	
Dwn. by: TEQ	Ckd. by: FAR	Design file no. 259115 X-101	
Reviewed by: DLP		Scale: 1"=20'-0"	

NAHANT BOAT RAMP
TOWN OF NAHANT
NAHANT, MA

SITE PLAN

Sheet reference number:
X-101
Sheet 1 of 6

TOM QUINN K:\2591-15.00 NAHANT BOATRAMP\CADD\CURRENT WORKING DWGS\259115 X-101 SITE PLAN.DWG Jan 29, 2016 - 10:23am